Cloud-Clone Corp.

PAB194Mu01

Polyclonal Antibody to Interleukin 27 Receptor Alpha (IL27Ra)

Organism Species: *Mus musculus (Mouse)*

Instruction manual

FOR RESEARCH USE ONLY

NOT FOR USE IN CLINICAL DIAGNOSTIC PROCEDURES

13th Edition (Revised in Aug, 2023)

23603 W. Fernhurst Dr., Unit 2201, Katy, TX 77494, USA | 001-832-538-0970 | www.cloud-clone.us | mail@cloud-clone.us

[PROPERTIES]

Source: Polyclonal antibody preparation

Host: Rabbit

Purification: Antigen-specific affinity chromatography followed by Protein A affinity chromatography

Traits: Liquid

Concentration: 0.5mg/mL

UOM: 100μL

Cross Reactivity: Human

Applications: WB

[IMMUNOGEN]

Immunogen: Recombinant IL27Ra (Leu117~Ala350) expressed in *E.coli*

Accession No.: RPB194Mu01

[APPLICATIONS]

Western blotting: 0.01-2μg/mL;

Optimal working dilutions must be determined by end user.

[FORMULATION]

Form & Buffer: Supplied as solution form in 0.01M PBS, pH7.4, containing 0.05% Proclin-300, 50% glycerol.

[STORAGE AND STABILITY]

Storage: Avoid repeated freeze/thaw cycles.

Store at 4ºC for frequent use.

Aliquot and store at -20ºC for 24 months.

Stability Test: The thermal stability is described by the loss rate. The loss rate was determined by accelerated thermal degradation test, that is, incubate the protein at 37°C for 48h, and no obvious degradation and precipitation were observed. The loss rate is less than 5% within the expiration date under appropriate storage condition.

[IDENTIFICATION]

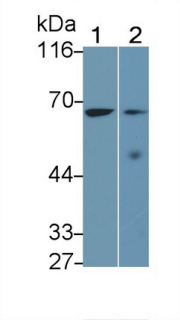

Western Blot; Sample: Lane1: Mouse Spleen lysate; Lane2: HEL92.1.7 cell lysate

Primary Ab: 0.4µg/ml Rabbit Anti-Mouse IL27Ra Antibody

Second Ab: 0.2µg/mL HRP-Linked Caprine Anti-Rabbit IgG Polyclonal Antibody

(Catalog: SAA544Rb19)

[IMPORTANT NOTE]

The kit is designed for research use only, we will not be responsible for any issue if the kit was used in clinical diagnostic or any other procedures.